

NEW MATERIALS AND TECHNIQUES IN PROSTHODONTICS

*Asbjørn Jokstad, Professor, Dr. Odont.
Department of Prosthodontics and Oral Function
Institute of Clinical Dentistry
University of Oslo, Norway*

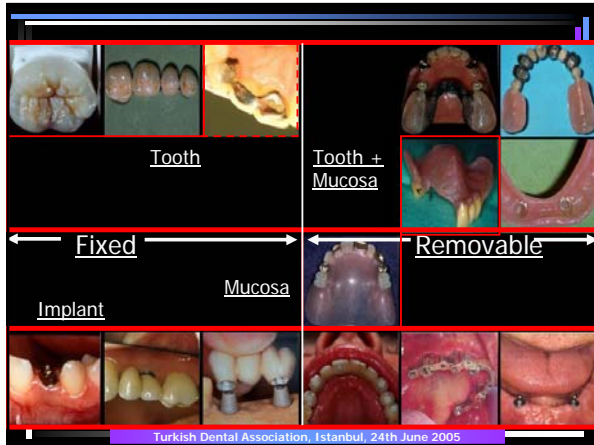

New materials & methods

- Dental implants
- Articulators
- Precision attachments
- Repairs (Ceram fracture, crown removal, post retrieval, etc.)
- Denture fabrication: production, materials, lining & repairs
- Laboratory: process & new materials

Turkish Dental Association, Istanbul, 24th June 2005

New materials & methods–Fixed prostheses

1. Rotating instrument
2. Root Post
3. Gingival retraction
4. Impression
5. Bite & jaw registration
6. Color shade
7. Temporary construction
8. Restorative materials
9. Production techniques
10. Cementation

Turkish Dental Association, Istanbul, 24th June 2005

New materials & methods–Fixed prostheses

Preparation & finishing kits

Axis

- Acrylic Adjustment Kit
- R.A.P.T.O.R. Resin Sculpting Set
- R.A.P.T.O.R.

Brasseler

- Acrylic Temporization Kit
- Anterior Bur Box
- Esthetic Inlay/Onlay
- Nixon Inlay/Onlay II
- Nixon Porcelain Veneer II Laminate Veneer System
- Ultra Denture Adjustment & Polishing Kit

Cosmedent
Top Finisher System

Dentsply/Caulk
Enhance Composite Finishing and Polishing System

Nobel Biocare
Procera Preparation Kit

Turkish Dental Association, Istanbul, 24th June 2005

New materials & methods–Fixed prostheses

Rotating instrument

Root Post

1. Cast
2. Prefabricated
 - Metal
 - Non-metal

Turkish Dental Association, Istanbul, 24th June 2005

1. Cast posts

Indirect technique

- Impression

Direct technique: Post & resin

- Wax
- Resin
 - Accuset
 - ExactaCast
 - Luminex
 - GC Pattern Resin



Turkish Dental Association, Istanbul, 24th June 2005

2. Prefabricated posts

1. Cast Posts

- Indirect
- Direct: Post & resin

2. Prefabricated Posts

	Additional core	
Metal	No	Yes
Non-metal	-	Yes
		> 30 products

Turkish Dental Association, Istanbul, 24th June 2005

"Core"-materials

Bis-core	Bisco	Dual co.	CuRay-support	Sci-Pharm	Dual co.
Bisfil core	Bisco	Light co.	Encore	Centrix	Chem.Co
Bisfil II	Bisco	Chem.Co	FluoroCore	Dentsply	Dual co.
Blue core	Teledyne	Chem.Co	Fuji-II LC	GC	GIC-modif.
Build-It! FR	Jeneric	Dual co.	HardCore	Pulpdent	Dual co.
Ceracap	Brasseler	ceramic	Infracore	Temrex	Dual co.
Clearfil Core	Kuraray	Chem.Co	Ketac silver	3M ESPE	Ag-GIC
" " PhotoCore	Kuraray	Light co.	Light-Core	Bisco	Light co.
Coradent	Vivadent	Chem.Co	LuxaCore Auto	DMG	Dual co.
Core Paste	Den-Mat	Chem.Co	MagnaCore	Bosworth	Dual co.
" " Syringe	Den-Mat	Dual co.	Microrest Core	GC	Chem.Co
Core-Flo	Bisco	Chem.Co	Parapost	Paracare	Coltene
CoreRestore2	sds/Kerr	Dual co.	Rebilda	VOCO	Chem.Co
" " HDOC	sds/Kerr	Light co.	Ti-Core	EDS	Chem.Co
CoreShade	Shofu	GIC	Vitremer	3M Espe	GIC-modif.

Turkish Dental Association, Istanbul, 24th June 2005

2. Prefabricated posts, metal

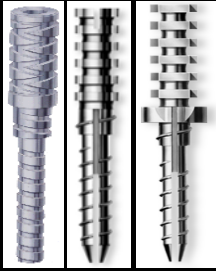

Steel
Titanium-alloy
Titanium

"Active" – "Inactive"

Conical
Parallel
Steps
Slots & grooves

Threaded
Smooth
Structured

Flat
Conical
Ovoid

10

Turkish Dental Association, Istanbul, 24th June 2005

2. Prefabricated post, non-metal

Five main groups

1. Ceramic, prefabricated
2. Ceramic, made in the dental laboratory



11

Turkish Dental Association, Istanbul, 24th June 2005

Posts made in ceramics

Prefabricated

Biopost (Incermed), ZrOx, D, ~ 1990

Cerapost (Brasseler), 1995

Cosmopost (Ivoclar), 1998

Laboratory

+ "Cosmopuck" (Ivoclar), 1998

In-Ceram (VITA), 1994

12

Turkish Dental Association, Istanbul, 24th June 2005

2. Prefabricated post, non-metal
 Five main groups:

1. Ceramic, prefabricated
2. Ceramic, made in laboratory
3. "Black post", Carbonfibres dispersed in resin
4. "White post", Quartsfibres dispersed in resin
5. "Translucent post"

13

Turkish Dental Association, Istanbul, 24th June 2005

Non-metal, non-ceramic posts - many variants

Quarts
 Quarts+Zirkonium
 (Carbon)
 Quarts & Carbon

→ composite
 → "resin"
 → epoxi
 → polyester

14

Turkish Dental Association, Istanbul, 24th June 2005

New materials & methods—Fixed prostheses

Rotating instrument
 Root Post

Gingival retraction

1. Cord
 - Impregnated
 - Non-impregnated
2. Gel/paste
3. Cotton
4. Electrosurgery
5. (Copper-tube)

15

Turkish Dental Association, Istanbul, 24th June 2005



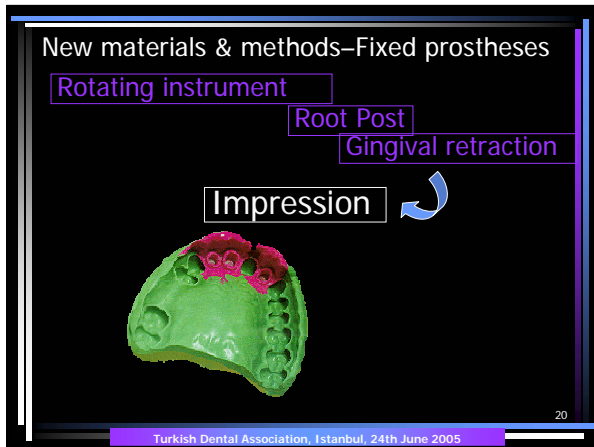

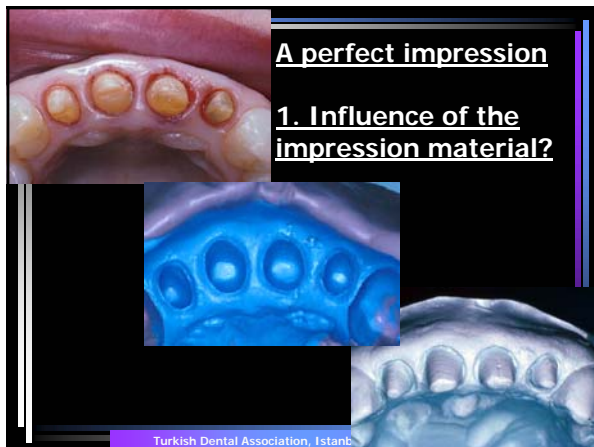

Most commonly used materials in USA

	Crowns /bridges	Inlays /onlays
Vinyl siloxane	81%	71%
Alginate	38%	20%
Polyeter	28%	22%

*Dental Products Report Survey, Nov 2000 n= 319 dentists₂₂

Turkish Dental Association, Istanbul, 24th June 2005



A perfect impression

2. Influence of the impression technique?

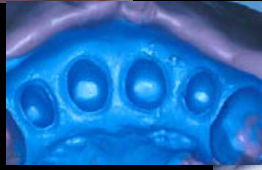

Turkish Dental Association, Istanbul

Method 1 - Dual-arch
SYN: Dual-arch impression, Double-arch impression, Triple tray technique, Closed-bite impression, Double arch single mix impression, Double arch double mix impression



Dual-arch

- Patient comfort
- Maximum intercuspид
- Easy for laboratory
- Time
- Occlusion?

24

Turkish Dental Association, Istanbul, 24th June 2005



Method 2-
One polymerisation phase
- one viscosity

SYN: One phase technique, Single phase impression, Medium viscosity technique, Single mix technique, Single mix single impression, Monophase technique

Materials – ex.

Aquasil Monophase	Dentsply
Examix Monophase	GC
Imprint II	3M Espe
Impregum F	3M Espe
Provil Novo Monophase	Kulzer
President System 75	Coltene

Turkish Dental Association, Istanbul, 24th June 2005



Method 3-
One polymerisation phase
- two viscosities

SYN: Double mix technique, Double mix single impression, Express technique, One step putty wash technique, Sandwich impression, Simultaneous one-step technique, Two phase technique/ impression, Wet/Wet impression

Materials – ex.

Aquasil Putty + Reprosil HF Light	Dentsply
Examix Putty + Examix Regular eller Inject	GC
Express Putty + Express Medium	3M Espe
Impregum F + Permadyne	3M Espe
Optosil Comfort P Plus + Xantopren	Kulzer
President Heavy + President (Jet) Light	Coltene

Turkish Dental Association, Istanbul, 24th June 2005



Method 4 –
Two polymerisation phases
-two viscosities

SYN: Correction impression, Double impression, Double mix double impression, Overlay impression, Putty-wash technique / impression, Two-step putty-wash technique, Wash technique, Wet/Dry impression

Materials – ex.

Coltoflax + Coltex Xtrafine	Coltene
Panasil Heavy + Panasil Regular	Kettenbach
President Putty Soft + President (Jet) Light	Coltene
Examix Putty + Examix Regular	GC
Express Putty + Express Medium	3M Espe
Aquasil Putty + Reprosil HF Light	Dentsply

Turkish Dental Association, Istanbul, 24th June 2005

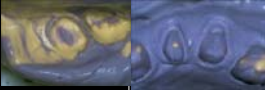
Dual-arch	Single-phase	Two-phase	Two-phase - two stage
<ul style="list-style-type: none"> •Patient comfort •Maximum intercuspид •Easy for laboratory •Time 	<ul style="list-style-type: none"> •Fast 	<ul style="list-style-type: none"> •Hydraulic 	<ul style="list-style-type: none"> •Hydraulic
<ul style="list-style-type: none"> •Occlusion? 		<ul style="list-style-type: none"> •Putty : wash hardness compatibility? 	<ul style="list-style-type: none"> •Technique sensitive •Hydraulic •Replacement

Turkish Dental Association, Istanbul, 24th June 2005

Alternative method 5 - "Hydraulic principle"

For upper anterior abutments with fragile gingiva



Turkish Dental Association, Istanbul, 24th June

Alternativ method 6 - "Laminar" principle
(Ref: G Schoenrock (1989))

For lower posterior abutments with dry work field problems



Turkish Dental Association

Alternative method 7
– Tube-section

The safest technique when abutments are periodontally unstable

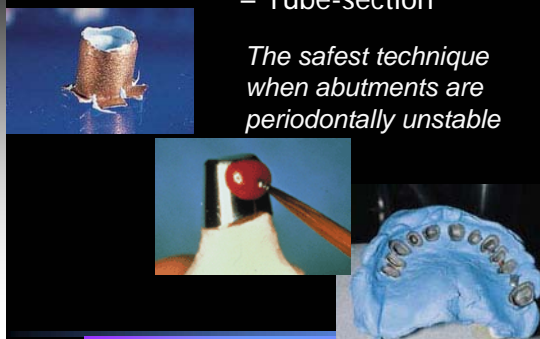

Turkish Dental Association, Istanbul

A perfect impression

3. Influence of the impression tray?

1. Dual-arch
 1. Metall
 2. Plastic
2. Other
 1. Metall
 2. Plastic
 3. Individual



32

Turkish Dental Association, Istanbul, 24th June 2005

Trays – Dual-arch

- Bite Relator (Temrex)
- Bite Tray (Kerr)
- Exacta
- First Bite
- Quad-Tray
- Tri-Bite (Tri-Bite)
- Triple Tray (Premier)



33

Turkish Dental Association, Istanbul, 24th June 2005

Trays - metal

Platinated brass
Steel
Titanium
Aluminium

Perforated
Uperforated

34

Turkish Dental Association, Istanbul, 24th June 2005

Trays – metal

35

Turkish Dental Association, Istanbul, 24th June 2005

Trays – metal, for implant prosthodontics

WIN-TRAY

Kohler
Medizintechnik

36

Turkish Dental Association, Istanbul, 24th June 2005

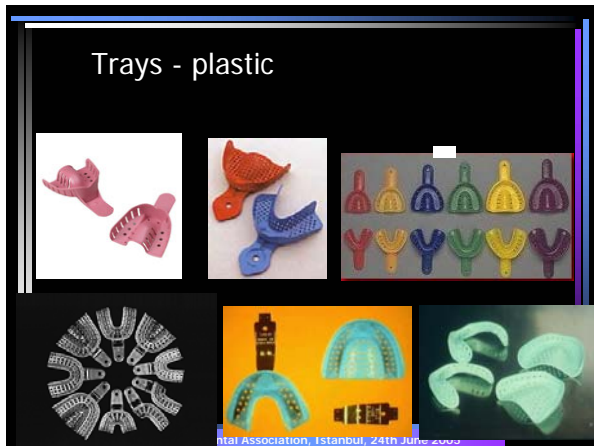

Most used in USA

Percent used for impressions

	Crowns /bridges	Inlays /onlays
Vinyl siloxane	81%	71%
Alginate	38%	20%
Polyeter	28%	22%

Do you ever use individual tray?
Yes 73% No 24%

*Dental Products Report Survey, Nov 2000 n= 319 dentists³⁸

Turkish Dental Association, Istanbul, 24th June 2005

Tray - individual

Candulor C-plast	Candulor Dental	Chemical
Cavex Shellac	Cavex	Heat
Citotray	Bayer AG	Light
Comtray	Schütz Dental	Light
Easy Tray	Kerr	Heat
Erkolen	Erkodent	Heat/Vacuum
Extoral	Pro-Den	Light
Fastray	H Bosworth	Chemical
Formatray	Kerr	Chemical
Hygion	Premier	Chemical
Individo/Lux	VOCO	Chemical/Light
Ostron 100	G-C Dental	Chemical
Palatray/LC	Hereaus Kulzer	Chemical/Light
Pekatray	Bayer	Chemical
Spectra-Tray	Ivoclar	Light
SR-Ivolen	Ivoclar	Chemical
T-LUX	Scheu Dental	Light
TrayAcryl	Schütz Dental	Chemical
Triad	Dentsply	Light

Turkish Dental Association, Istanbul, 24th June 2005

New materials & methods—Fixed prostheses

- Rotating instrument
- Root Post
- Gingival retraction
- Impression
- Bite & jaw registration



Turkish Dental Association, Istanbul, 24th June 2005

Bite & jaw registration

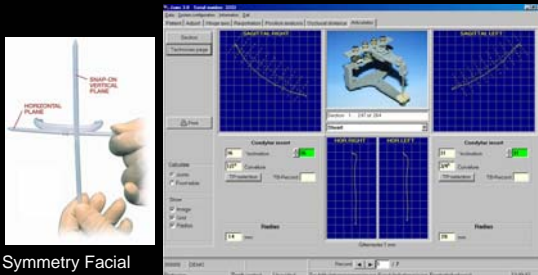

Symmetry Facial Plane Relator

JAWS 3D

Turkish Dental Association, Istanbul, 24th June 2005

New materials & methods—Fixed prostheses

- Rotating instrument
- Root Post
- Gingival retraction
- Impression
- Bite & jaw registration
- Color shade



Turkish Dental Association, Istanbul, 24th June 2005

Digital Shade Systems

- Dental Color Analyser (clearlight.com/~aei)
- Metalor-ikam system (metalor-ikam.com)
- Pocketspec (Pocketspec.com)
- ShadeVision /ShadeRite (X-Rite.com)
- Shadescan (Cynovad.com)
- Spectroshade (mhtint.com)
- ShadeEye NCC (Shofu.com)



Turkish Dental Association, Istanbul, 24th June 2005

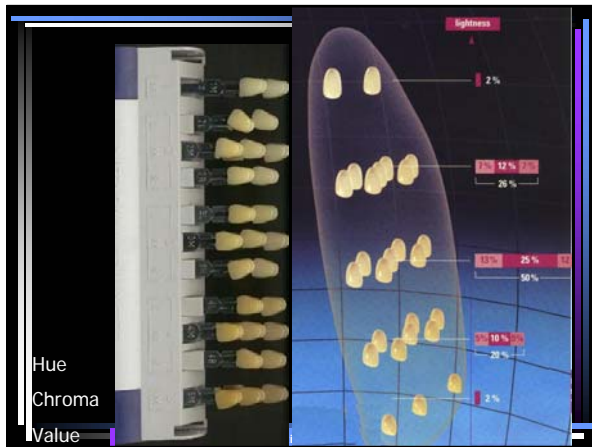

New materials & methods–Fixed prostheses

- Rotating instrument
- Root Post
- Gingival retraction
- Impression
- Bite & jaw registration
- Color shade
- Temporary construction



Turkish Dental Association, Istanbul, 24th June 2005

Alternatives

- Bis-Acrylic composite
- Polymethyl metacrylate
- Polyethyl methylacrylate

- Microfill light cured
- UDMA composite

Bis-acryl most popular

What type(s) of materials do you use to fabricate temporary restorations in your office?*

Self-cure bis-acryl resin	63%
Stock polycarbonate crowns	40%
PMMA/acrylic	34%
PEMA	21%
Microfill	16%
Ethyl vinyl methacrylate	8%
Light-cured composite	8%
Urethane dimethacrylate	5%
Thermoplastic	2%
Other	10%

*Multiple responses accepted.
Source: December 2002 DPR
Temporary Restorations Survey

Turkish Dental Association, Istanbul, 24th June 2005



Turkish Dental Association, Istanbul, 24th June 2005



Turkish Dental Association, Istanbul, 24th June 2005

Chemical cured

Cool Temp	Coltene
Integrity	Dentsply
Luxatemp Automix	DMG
Protemp 3 Garant	3M ESPE
Structur 2	VOCO GmbH
Tempofit	Detax
Trim II H	Bosworth



49

Turkish Dental Association, Istanbul, 24th June 2005

Temporary cements

- Eugenol -containing
 - E.g. Temp-Bond og IRM
- Non-eugenol-containing
 - E.g. Nogenol og Dycal
- Light & chemical cured
 - E.g. Provilink

Zinc oxides top for cements

What types of materials do you use for cementation of temporary restorations?*

Zinc oxide eugenol	60%
Zinc oxide non-eugenol	50%
Resin	23%
Polyacrylate	23%
Other	14%

* Multiple responses accepted
Source: December 2002 ISPE
Temporary Restorations Survey

50

Turkish Dental Association, Istanbul, 24th June 2005

New materials & methods—Fixed prostheses

Rotating instrument

Impression

Root Post

Gingival retraction

Bite & jaw registration

Color shade

Temporary construction

Restorative materials



51

Turkish Dental Association, Istanbul, 24th June 2005



Most used in USA – full ceramics

1. Pressed	63%
(e.g., Empress, OPC)	
2. Aluminium-oxide	46%
(e.g., Procera)	
3. Lithium disilicate	36%
(e.g., Empress 2)	

*Dental Products Report Survey, Nov 2000 n= 319 dentists₅₃

Turkish Dental Association, Istanbul, 24th June 2005

Fibre-reinforced Composite

Laboratory

- FibreKor & Sculpture
- Vectris & Targis

Clinic

- Connect & BelleGlass
- Fiber-splint
- FibreSpan NSI & Nulite
- GlasSpan
- Ribbond & Revolution
- Ribbond Triaxial & Revolution
- Splint-it! & Flow-It! & Protect-It!
- Stick / Sticknet / Everstick

Glass

Kevlar

Polyethylene

Pre-Impregnated

Mesh

Parallel

Twinned₅₄

Turkish Dental Association, Istanbul, 24th June 2005

New materials & methods—Fixed prostheses

- Rotating instrument
- Root Post
- Gingival retraction
- Impression
- Bite & jaw registration
- Color shade
- Temporary construction
- Restorative materials

Production techniques



Turkish Dental Association, Istanbul, 24th June 2005

Production techniques-
CAD-CAM (CAD-CAM)

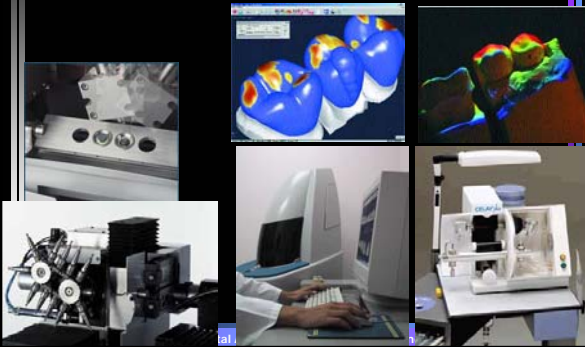

Production techniques- CAD-CAM

BEGO Manufacturing	BEGO Medical	(D)
CAD/CAM System	etkon	(D)
CELAY	Mikrona Technologie	(CH)
Cercon®	Dentsply/Degudent/Degussa Dental	(D)
CEREC3/CEREC Inlab	Sirona Dental Systems	(D)
CICERO®	Cicero Dental Systems	(NL)
DCS Precident	DCS Dental	(CH)
DECIM	DECIM	(S)
DENT. CAD/CAM GN-1	GC Corporation	(J)
digIDENT®	Girrbach Dental	(D)
Everest	KaVo Elektrotechnisches	(D)
Lava®	3M ESPE Dental	(D)
PRO 50	CYNOVAD SM	(Can)
Procera®	Nobel Biocare	(S)
WOL-CERAM	WDT-Wolz-Dental-Technik	(D)
Xawex	Arnold Wohlfend	(D)



Turkish Dental Association, Istanbul, 24th June 2005

1. Development of materials, e.g Ceramics

(Tensile strength, Mpa)

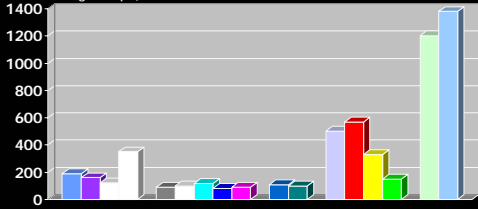

- Carrara Core
- Synspar
- Creation LF
- InCeram Spinel
- Lava 3M
- Optec OPC
- Vitadur Alfa
- VMK95
- Cerec Mark 2
- Empress
- Carrara Dentin
- InCeram Alum
- ZIOxide
- Empress2
- Vintage
- Duceram LFC
- InCeram Zirconia
- ZIOxide

58

Turkish Dental Association, Istanbul, 24th June 2005

2. Development of software Time - precision

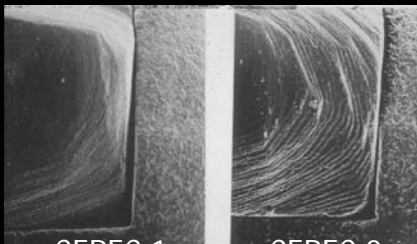

CEREC 1

CEREC 2

59

Turkish Dental Association, Istanbul, 24th June 2005

3. Development of production units

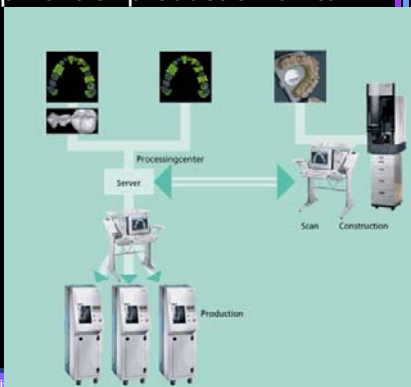

Turki

New materials & methods—Fixed prostheses

- Rotating instrument
- Root Post
- Gingival retraction
- Impression
- Bite & jaw registration
- Color shade
- Temporary construction
- Restorative materials
- Production techniques

Cementation

Turkish Dental Association, Istanbul, 24th June 2005

Water-based - conventional

PhosphoCEM IC

DC Dry Zinc

Durelon

Zinc-phosphate

Turkish Dental Association, Istanbul, 24th June 2005

Water-based: Glassionomer

AquaCem

Vivaglass Cem

Ketac-Bond

PULPDENT

Turkish Dental Association, Istanbul, 24th June 2005

Resinmodified GIC & polyacrylate modified resin



Turkish Dental Association, Istanbul, 24th June

REALITY'S CHOICES 2003

Resin Cements

Light-Cured/Dual-Cure	Dual-Cure-Only	Self-Cure
1. Insure/Insure Life Cosmedent	1. Panavia F Kuraray	1. Panavia 21 Kuraray
2. Variolink II Ivoclar Vivadent	2. RelyX ARC 3M ESPE	2. Post Cement HI-X Bisco
3a. Nexus2 sds/Kerr	3. Bistite II DC Tokuyama Soda/ J. Morita USA	3a. C & B Metabond Parkell
3b. RelyX Veneer Cement 3M ESPE	4. Duo-Link Bisco	3b. M-Bond Tokuyama Soda/ J. Morita USA
4a. Choice Bisco	5a. Cement-It! Universal C & B Pentron	4. C&B Cement Luting Composite Bisco
4b. Illusion Bisco	5b. PermaFlo DC Indirect Luting/Restorative Resin Ultradent	
5. Calibra Dentsply/Caulk		

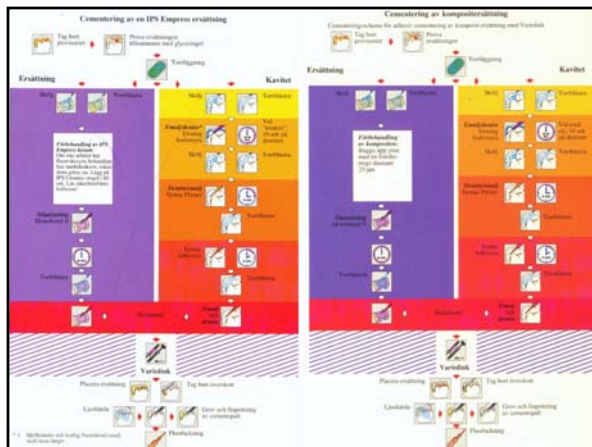

Zinkphosphate cement

1. Clean surface with H_2O_2 , wash, dry
2. Mix powder and liquid
3. Apply cement in crown
4. Place crown on prepared tooth
5. Wait
6. Remove surplus with probe
7. Inspect crown margin

67

Turkish Dental Association, Istanbul, 24th June 2005



Thank
you for
your
kind
attention
